

A compendium of patient profiles best suited for drug X  
OR  
A compendium of patient cases in which drug X led to  
clinically significant improvement

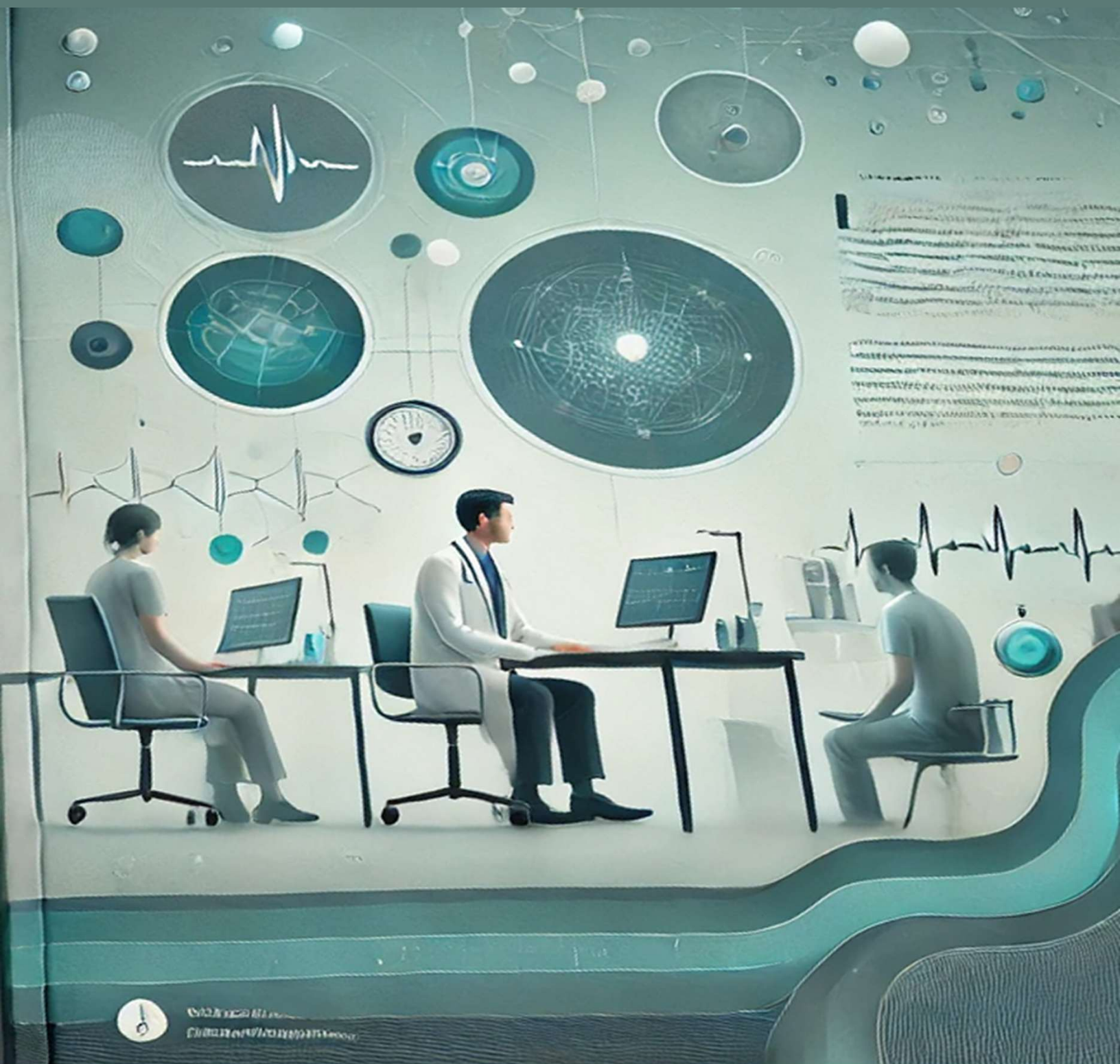

# Patient profile 1 or Case 1



**Clinical pearls**  
Compiled by  
Dr. Sangeeta Dhanuka

## Demographics

Age, Sex, BMI, Occupation, any recent changes noticed by patient/family, appetite

## Current presentation

Reason for patient visit, chief complains

## Past history

- Comorbidity: duration, treatment history
- Major acute events: treatment and outcomes
- Past treatment compliance

## Family history

Comorbidities in immediate family members

## Current medication

What the patient is taking, doses, current compliance with treatment, adverse effects

## Physical examination and investigations

Key findings that will decide the treatment

## Areas of concern for further treatment of this patient

These will be the major arguments that will decide why Drug X should be favored/was favored over other drugs

## Does scientific evidence support the arguments?

Use latest evidence and guidelines to build a convincing argument for drug X

**Thus Drug X is well suitable for this patient profile**